

5. REPORT

Background

5.1 An application for a Premises Licence, by Hasan Koc in respect of Bar Baran, 1st Floor, 143-145 Philip Lane, Tottenham, London N1 4HQ under the Licensing Act 2003.

5.2 Details of the application being sought under the Premises Licence APP1

Supply of Alcohol
Monday to Sunday 1100 to 0330

Opening hours
Monday to Sunday 1100 to 0400

General-all four licensing objectives

See below.

5.3 Crime and Disorder

A digital Closed Circuit Television System will be installed and maintained on the premises in accordance with any requirements requested by the Police. The CCTV system will be recording at all times when the premises are open and the recordings shall be made available to the police and council on request within 31 days.

5.4 Public Safety

Fire Safety equipment will be checked regularly and any requirements made by the Fire Safety Officer will be complied with.

5.5 Public Nuisance

Sings will be displayed at the exit reminding customers to leave quietly and respect the neighbours.

5.6 Child Protection

All staff will be trained that alcohol will only be sold to persons who can produce photographic identification where there is any doubt that they are over the age of 18.

All persons who appear to be under 21 will be challenged to produce photographic identification.

A Refusal Book will be maintained and available for inspection by the Police or Council Officers upon request.

6. RELEVANT REPRESENTATIONS (CONSULTATION)

Responsible authorities:

6.1 Comments of Metropolitan Police

Have made representation against this application. Under the prevention of crime and disorder objective. **APP 2**

6.2 Comments of Enforcement Services:**Noise Team**

Have made representation to this application. App3

Food Team

Have no objections to this application.

Health and Safety

Have no objections to this application

Trading Standards

Have no objections to this application

6.3 Fire Officer

Have no objections to this application

6.4 Planning Officer

Have made comments on this application. **APP 4**

6.5 Comments of Child Protection Agency or Nominee

No representation made on this matter

7.0 Interested Parties

No letters of representation have been received against this application.

8.0 Financial Comments

The fee which would be applicable for this application was **£190.00**.

APP 1

APPLICATION FORM

AG930715
£100

Application for a premises licence to be granted
under the Licensing Act 2003

PLEASE READ THE FOLLOWING INSTRUCTIONS FIRST

Before completing this form please read the guidance notes at the end of the form.
If you are completing this form by hand please write legibly in block capitals. In all cases ensure that your answers are inside the boxes and written in black ink. Use additional sheets if necessary.
You may wish to keep a copy of the completed form for your records.

I/We HASAN KOC

(Insert name(s) of applicant)

apply for a premises licence under section 17 of the Licensing Act 2003 for the premises described in Part 1 below (the premises) and I/we are making this application to you as the relevant licensing authority in accordance with section 12 of the Licensing Act 2003

Part 1 – Premises Details

| | | | |
|--|--------|-----------|---------|
| Postal address of premises or, if none, ordnance survey map reference or description BAR BARAN 1 ST FLOOR 143-145 PHILIP LANE TOTTENHAM | | | |
| Post town | LONDON | Post code | N15 4HQ |

| | |
|---|----|
| Telephone number at premises (if any) | |
| Non-domestic rateable value of premises | £0 |

Part 2 - Applicant Details

Please state whether you are applying for a premises licence as
Please tick yes

- a) an individual or individuals * please complete section (A)
- b) a person other than an individual *
 - i. as a limited company please complete section (B)
 - ii. as a partnership please complete section (B)
 - iii. as an unincorporated association or please complete section (B)
 - iv. other (for example a statutory corporation) please complete section (B)
- c) a recognised club please complete section (B)
- d) a charity please complete section (B)

- e) the proprietor of an educational establishment please complete section (B)
- f) a health service body please complete section (B)
- g) a person who is registered under Part 2 of the Care Standards Act 2000 (c14) in respect of an independent hospital please complete section (B)
- h) the chief officer of police of a police force in England and Wales please complete section (B)

* If you are applying as a person described in (a) or (b) please confirm:

Please tick yes

- I am carrying on or proposing to carry on a business which involves the use of the premises for licensable activities; or
- I am making the application pursuant to a
 - statutory function or
 - a function discharged by virtue of Her Majesty's prerogative

(A) INDIVIDUAL APPLICANTS (fill in as applicable)

| | | | | | |
|---|------------------------------|-----------------------------------|-----------------------------|-------------------------------------|-----------------|
| Mr <input checked="" type="checkbox"/> | Mrs <input type="checkbox"/> | Miss <input type="checkbox"/> | Ms <input type="checkbox"/> | Other Title (for example, Rev) | |
| Surname KOC | | | First names HASAN | | |
| I am 18 years old or over | | | | <input checked="" type="checkbox"/> | Please tick yes |
| Current postal address if different from premises address | | 49 WOOLMER ROAD UPPER EDMONTON | | | |
| Post Town | LONDON | | Postcode | N18 2JW | |
| Daytime contact telephone number | | | 07731 030545 | | |
| E-mail address (optional) | | | | | |

SECOND INDIVIDUAL APPLICANT (if applicable)

| | | | | | |
|-----------------------------|------------------------------|-------------------------------|-----------------------------|--------------------------------|-----------------|
| Mr <input type="checkbox"/> | Mrs <input type="checkbox"/> | Miss <input type="checkbox"/> | Ms <input type="checkbox"/> | Other Title (for example, Rev) | |
| Surname | | | First names | | |
| I am 18 years old or over | | | | <input type="checkbox"/> | Please tick yes |

| | | | |
|---|--|----------|--|
| Current postal address if different from premises address | | | |
| Post Town | | Postcode | |
| Daytime contact telephone number | | | |
| E-mail address (optional) | | | |

(B) OTHER APPLICANTS

Please provide name and registered address of applicant in full. Where appropriate please give any registered number. In the case of a partnership or other joint venture (other than a body corporate), please give the name and address of each party concerned.

| |
|---|
| Name |
| Address |
| Registered number (where applicable) |
| Description of applicant (for example, partnership, company, unincorporated association etc.) |
| Telephone number (if any) |
| E-mail address (optional) |

Part 3 Operating Schedule

When do you want the premises licence to start?

| | | |
|-----|-------|------|
| Day | Month | Year |
| 2 | 7 | 08 |
| 2 | 0 | 09 |

If you wish the licence to be valid only for a limited period, when do you want it to end?

| | | |
|-----|-------|------|
| Day | Month | Year |
| | | |
| | | |

Please give a general description of the premises (please read guidance note 1)
LICENSED BAR
OPEN TO THE PUBLIC FOR CONSUMPTION OF ALCOHOL ON THE PREMISES

If 5,000 or more people are expected to attend the premises at any one time, please state the number expected to attend.

What licensable activities do you intend to carry on from the premises?

(Please see sections 1 and 14 of the Licensing Act 2003 and Schedules 1 and 2 to the Licensing Act 2003)

Provision of regulated entertainment

Please tick yes

- a) plays (if ticking yes, fill in box A)
- b) films (if ticking yes, fill in box B)
- c) indoor sporting events (if ticking yes, fill in box C)
- d) boxing or wrestling entertainment (if ticking yes, fill in box D)
- e) live music (if ticking yes, fill in box E)
- f) recorded music (if ticking yes, fill in box F)
- g) performances of dance (if ticking yes, fill in box G)
- h) anything of a similar description to that falling within (e), (f) or (g) (if ticking yes, fill in box H)

Provision of entertainment facilities:

- i) making music (if ticking yes, fill in box I)
- j) dancing (if ticking yes, fill in box J)
- k) entertainment of a similar description to that falling within (i) or (j) (if ticking yes, fill in box K)

Provision of late night refreshment (if ticking yes, fill in box L)

Supply of alcohol (if ticking yes, fill in box M)

In all cases complete boxes N, O and P

A

| | | | | | |
|---|-------|--------|---|----------|--------------------------|
| Plays Standard days and timings (please read guidance note 6) | | | <u>Will the performance of a play take place indoors or outdoors or both – please tick</u> (please read guidance note 2) | Indoors | <input type="checkbox"/> |
| | | | | Outdoors | <input type="checkbox"/> |
| | | | | Both | <input type="checkbox"/> |
| Day | Start | Finish | <u>Please give further details here</u> (please read guidance note 3) | | |
| Mon | | | | | |
| | | | | | |
| Tue | | | | | |
| | | | | | |
| Wed | | | | | |
| | | | | | |
| | | | <u>State any seasonal variations for performing plays</u> (please read guidance note 4) | | |
| Thur | | | | | |
| | | | | | |
| | | | | | |
| | | | <u>Non standard timings. Where you intend to use the premises for the performance of plays at different times to those listed in the column on the left, please list</u> (please read guidance note 5) | | |
| Fri | | | | | |
| | | | | | |
| Sat | | | | | |
| | | | | | |
| Sun | | | | | |
| | | | | | |

B

| | | | | | | |
|---|-------|--------|--|--------------------------|---|--|
| Films Standard days and timings (please read guidance note 6) | | | <u>Will the exhibition of films take place indoors or outdoors or both – please tick</u> (please read guidance note 2) | | | |
| | | | Indoors | <input type="checkbox"/> | | |
| | | | Outdoors | <input type="checkbox"/> | | |
| | | | Both | <input type="checkbox"/> | | |
| Day | Start | Finish | <u>Please give further details here</u> (please read guidance note 3) | | | |
| Mon | | | | | | |
| Tue | | | | | | |
| Wed | | | | | <u>State any seasonal variations for the exhibition of films</u> (please read guidance note 4) | |
| Thur | | | | | | |
| Fri | | | | | <u>Non standard timings. Where you intend to use the premises for the exhibition of films at different times to those listed in the column on the left, please list</u> (please read guidance note 5) | |
| Sat | | | | | | |
| Sun | | | | | | |

C

| Indoor sporting events Standard days and timings (please read guidance note 6) | | | <u>Please give further details</u> (please read guidance note 3) |
|---|-------|--------|--|
| Day | Start | Finish | |
| Mon | | | |
| | | | |
| Tue | | | <u>State any seasonal variations for indoor sporting events</u> (please read guidance note 4) |
| | | | |
| Wed | | | |
| | | | |
| Thur | | | <u>Non standard timings. Where you intend to use the premises for indoor sporting events at different times to those listed in the column on the left, please list</u> (please read guidance note 5) |
| | | | |
| Fri | | | |
| | | | |
| Sat | | | |
| | | | |
| Sun | | | |
| | | | |

D

| | | | | |
|--|-------|--------|---|--------------------------|
| Boxing or wrestling entertainments Standard days and timings (please read guidance note 6) | | | <u>Will the boxing or wrestling entertainment take place indoors or outdoors or both – please tick</u> (please read guidance note 2) | |
| | | | Indoors | <input type="checkbox"/> |
| | | | Outdoors | <input type="checkbox"/> |
| | | | Both | <input type="checkbox"/> |
| Day | Start | Finish | <u>Please give further details here</u> (please read guidance note 3) | |
| Mon | | | | |
| | | | | |
| Tue | | | | |
| | | | | |
| Wed | | | <u>State any seasonal variations for boxing or wrestling entertainment</u> (please read guidance note 4) | |
| Thur | | | | |
| | | | | |
| Fri | | | <u>Non standard timings. Where you intend to use the premises for boxing or wrestling entertainment at different times to those listed in the column on the left, please list</u> (please read guidance note 5) | |
| Sat | | | | |
| | | | | |
| Sun | | | | |
| | | | | |

E

| | | | | | |
|--|--------------|---------------|--|----------|--------------------------|
| Live music Standard days and timings (please read guidance note 6) | | | <u>Will the performance of live music take place indoors or outdoors or both – please tick</u> (please read guidance note 2) | Indoors | <input type="checkbox"/> |
| | | | | Outdoors | <input type="checkbox"/> |
| | | | | Both | <input type="checkbox"/> |
| Day | Start | Finish | <u>Please give further details here</u> (please read guidance note 3) | | |
| Mon | | | | | |
| Tue | | | <u>State any seasonal variations for the performance of live music</u> (please read guidance note 4) | | |
| Wed | | | | | |
| Thur | | | <u>Non standard timings. Where you intend to use the premises for the performance of live music at different times to those listed in the column on the left, please list</u> (please read guidance note 5) | | |
| Fri | | | | | |
| Sat | | | | | |
| Sun | | | | | |

F

| | | | | | |
|--|--------------|---------------|--|----------|--------------------------|
| Recorded music Standard days and timings (please read guidance note 6) | | | <u>Will the playing of recorded music take place indoors or outdoors or both – please tick</u> (please read guidance note 2) | Indoors | <input type="checkbox"/> |
| | | | | Outdoors | <input type="checkbox"/> |
| | | | | Both | <input type="checkbox"/> |
| Day | Start | Finish | <u>Please give further details here</u> (please read guidance note 3) | | |
| Mon | | | | | |
| Tue | | | <u>State any seasonal variations for the playing of recorded music</u> (please read guidance note 4) | | |
| Wed | | | | | |
| Thur | | | <u>Non standard timings. Where you intend to use the premises for the playing of recorded music at different times to those listed in the column on the left, please list</u> (please read guidance note 5) | | |
| Fri | | | | | |
| Sat | | | | | |
| Sun | | | | | |

G

| Performances of dance Standard days and timings (please read guidance note 6) | | | Will the performance of dance take place indoors or outdoors or both – please tick (please read guidance note 2) | Indoors | <input type="checkbox"/> |
|--|-------|--------|---|----------|--------------------------|
| Day | Start | Finish | | Outdoors | <input type="checkbox"/> |
| Mon | | | Please give further details here (please read guidance note 3) | Both | <input type="checkbox"/> |
| | | | | | |
| Tue | | | State any seasonal variations for the performance of dance (please read guidance note 4) | | |
| | | | | | |
| Wed | | | Non standard timings. Where you intend to use the premises for the performance of dance at different times to those listed in the column on the left, please list (please read guidance note 5) | | |
| | | | | | |
| Thur | | | | | |
| Fri | | | | | |
| Sat | | | | | |
| Sun | | | | | |

H

| | | | | | |
|---|-------|--------|--|----------|--------------------------|
| <p>Anything of a similar description to that falling within (e), (f) or (g) Standard days and timings (please read guidance note 6)</p> | | | <p><u>Please give a description of the type of entertainment you will be providing</u></p> | | |
| Day | Start | Finish | <p><u>Will this entertainment take place indoors or outdoors or both – please tick</u> (please read guidance note 2)</p> | Indoors | <input type="checkbox"/> |
| Mon | | | | Outdoors | <input type="checkbox"/> |
| | | | | Both | <input type="checkbox"/> |
| Tue | | | <p><u>Please give further details here</u> (please read guidance note 3)</p> | | |
| Wed | | | | | |
| Thur | | | <p><u>State any seasonal variations for entertainment of a similar description to that falling within (e), (f) or (g)</u> (please read guidance note 4)</p> | | |
| Fri | | | | | |
| Sat | | | <p><u>Non standard timings. Where you intend to use the premises for the entertainment of a similar description to that falling within (e), (f) or (g) at different times to those listed in the column on the left, please list</u> (please read guidance note 5)</p> | | |
| Sun | | | | | |

| | | | | | |
|--|-------|--------|---|--|--|
| Provision of facilities for making music Standard days and timings (please read guidance note 6) | | | <u>Please give a description of the facilities for making music you will be providing</u> | | |
| | | | <u>Will the facilities for making music be indoors or outdoors or both – please tick</u> (please read guidance note 2) | | Indoors <input type="checkbox"/> Outdoors <input type="checkbox"/> Both <input type="checkbox"/> |
| Day | Start | Finish | <u>Please give further details here</u> (please read guidance note 3) | | |
| Mon | | | | | |
| Tue | | | | | |
| Wed | | | | | |
| Thur | | | | | |
| Fri | | | | | |
| Sat | | | | | |
| Sun | | | <u>State any seasonal variations for the provision of facilities for making music</u> (please read guidance note 4) | | |
| | | | <u>Non standard timings. Where you intend to use the premises for provision of facilities for making music at different times to those listed in the column on the left, please list</u> (please read guidance note 5) | | |

J

| | | | | |
|---|-------|--------|--|--------------------------|
| Provision of facilities for dancing Standard days and timings (please read guidance note 6) | | | <u>Will the facilities for dancing be indoors or outdoors or both – please tick (see guidance note 2)</u> | |
| | | | Indoors | <input type="checkbox"/> |
| | | | Outdoors | <input type="checkbox"/> |
| | | Both | <input type="checkbox"/> | |
| | | | <u>Please give a description of the facilities for dancing you will be providing</u> | |
| Day | Start | Finish | | |
| Mon | | | <u>Please give further details here (please read guidance note 3)</u> | |
| Tue | | | | |
| Wed | | | <u>State any seasonal variations for providing dancing facilities (please read guidance note 4)</u> | |
| Thur | | | | |
| Fri | | | <u>Non standard timings. Where you intend to use the premises for the provision of facilities for dancing entertainment at different times to those listed in the column on the left, please list (please read guidance note 5)</u> | |
| Sat | | | | |
| Sun | | | | |

K

| | | | | | |
|--|-------|--------|--|----------|--------------------------|
| Provision of facilities for entertainment of a similar description to that falling within i or j Standard days and timings (please read guidance note 6) | | | <u>Please give a description of the type of entertainment facility you will be providing</u> | | |
| Day | Start | Finish | <u>Will the entertainment facility be indoors or outdoors or both – please tick</u> (please read guidance note 2) | Indoors | <input type="checkbox"/> |
| Mon | | | | Outdoors | <input type="checkbox"/> |
| | | | | Both | <input type="checkbox"/> |
| Tue | | | <u>Please give further details here</u> (please read guidance note 3) | | |
| Wed | | | | | |
| Thur | | | <u>State any seasonal variations for the provision of facilities for entertainment of a similar description to that falling within i or j</u> (please read guidance note 4) | | |
| Fri | | | | | |
| Sat | | | <u>Non standard timings. Where you intend to use the premises for the provision of facilities for entertainment of a similar description to that falling within i or j at different times to those listed in the column on the left, please list</u> (please read guidance note 5) | | |
| Sun | | | | | |

L

| | | | | | |
|---|-------|--------|--|----------|--------------------------|
| Late night refreshment Standard days and timings (please read guidance note 6) | | | Will the provision of late night refreshment take place indoors or outdoors or both – please tick (please read guidance note 2) | Indoors | <input type="checkbox"/> |
| | | | | Outdoors | <input type="checkbox"/> |
| | | | | Both | <input type="checkbox"/> |
| Day | Start | Finish | <u>Please give further details here (please read guidance note 3)</u> | | |
| Mon | | | | | |
| Tue | | | <u>State any seasonal variations for the provision of late night refreshment (please read guidance note 4)</u> | | |
| Wed | | | | | |
| Thur | | | <u>Non standard timings. Where you intend to use the premises for the provision of late night refreshment at different times, to those listed in the column on the left, please list (please read guidance note 5)</u> | | |
| Fri | | | | | |
| Sat | | | | | |
| Sun | | | | | |

M

| | | | | | |
|---|--------------|---------------|---|------------------|-------------------------------------|
| Supply of alcohol Standard days and timings (please read guidance note 6) | | | Will the supply of alcohol be for consumption (Please tick box) (please read guidance note 7) | On the premises | <input checked="" type="checkbox"/> |
| | | | | Off the premises | <input type="checkbox"/> |
| | | | | Both | <input type="checkbox"/> |
| Day | Start | Finish | State any seasonal variations for the supply of alcohol (please read guidance note 4) | | |
| Mon | 11.00 | 03.30 | | | |
| Tue | 11.00 | 03.30 | | | |
| Wed | 11.00 | 03.30 | | | |
| Thur | 11.00 | 03.30 | | | |
| Fri | 11.00 | 03.30 | | | |
| Sat | 11.00 | 03.30 | | | |
| Sun | 11.00 | 03.30 | | | |
| | | | Non standard timings. Where you intend to use the premises for the supply of alcohol at different times to those listed in the column on the left, please list (please read guidance note 5) | | |

State the name and details of the individual whom you wish to specify on the licence as premises supervisor

| | |
|--|---------|
| Name HASAN KOC | |
| Address 49 WOOLMER ROAD UPPER EDMONTON LONDON | |
| Postcode | N18 2JW |
| Personal Licence number (if known) 50140 | |
| Issuing licensing authority (if known) LUTON COUNCIL | |

N

Please highlight any adult entertainment or services, activities, other entertainment or matters ancillary to the use of the premises that may give rise to concern in respect of children (please read guidance note 8)

NONE

O

| Hours premises are open to the public Standard days and timings (please read guidance note 6) | | | State any seasonal variations (please read guidance note 4) |
|---|-------|--------|---|
| Day | Start | Finish | |
| Mon | 11.00 | 04.00 | <p><u>Non standard timings. Where you intend the premises to be open to the public at different times from those listed in the column on the left, please list</u> (please read guidance note 5)</p> |
| | | | |
| Tue | 11.00 | 04.00 | |
| | | | |
| Wed | 11.00 | 04.00 | |
| | | | |
| Thur | 11.00 | 04.00 | |
| | | | |
| Fri | 11.00 | 04.00 | |
| | | | |
| Sat | 11.00 | 04.00 | |
| | | | |
| Sun | 11.00 | 04.00 | |
| | | | |

P Describe the steps you intend to take to promote the four licensing objectives:

a) General – all four licensing objectives (b,c,d,e) (please read guidance note 9)

See below

b) The prevention of crime and disorder

A digital Closed Circuit Television System will be installed and maintained on the premises in accordance with any requirements requested by the police. The CCTV system will be recording at all times when the premises are open and the recordings shall be made available to the police and the council on request within 31 days.

c) Public safety

Fire safety equipment will be checked regularly and any requirements made by the Fire Safety Officer will be complied with.

d) The prevention of public nuisance

Signs will be displayed at the exit reminding customers to leave quietly and respect the neighbours.

e) The protection of children from harm

All staff will be trained that alcohol will only be sold to persons who can produce photographic identification where there is any doubt that they are over the age of 18.
All persons who appear to be under 21 will be challenged to produce photographic identification.
A Refusal Book will be maintained and available for inspection by the Police or the Council officers upon request.

Please tick yes

- I have made or enclosed payment of the fee
- I have enclosed the plan of the premises
- I have sent copies of this application and the plan to responsible authorities and others where applicable
- I have enclosed the consent form completed by the individual I wish to be premises supervisor, if applicable
- I understand that I must now advertise my application
- I understand that if I do not comply with the above requirements my application will be rejected

IT IS AN OFFENCE, LIABLE ON CONVICTION TO A FINE UP TO LEVEL 5 ON THE STANDARD SCALE, UNDER SECTION 158 OF THE LICENSING ACT 2003 TO MAKE A FALSE STATEMENT IN OR IN CONNECTION WITH THIS APPLICATION

Part 4 – Signatures (please read guidance note 10)

Signature of applicant or applicant's solicitor or other duly authorised agent (See guidance note 11). If signing on behalf of the applicant please state in what capacity.

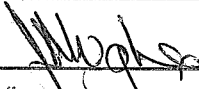
| | |
|-----------|---|
| Signature |  |
| Date | 27 th July 2009 |
| Capacity | AUTHORISED AGENT |

For joint applications signature of 2nd applicant or 2nd applicant's solicitor or other authorised agent. (please read guidance note 12). If signing on behalf of the applicant please state in what capacity.

| | |
|-----------|--|
| Signature | |
| Date | |
| Capacity | |

Contact name (where not previously given) and postal address for correspondence associated with this application (please read guidance note 13)

J & H LICENSING CONSULTANTS
35 WALFIELD AVENUE
WHETSTONE

Post town | LONDON | Post code | N20 9PS

Telephone number (if any) | 0208 446 8643

If you would prefer us to correspond with you by e-mail your e-mail address (optional)
frev.jenny@tinyworld.co.uk

Consent of individual to being specified as premises supervisor

HASAN KOC

[full name of prospective premises supervisor]

of

49 WOOLMER ROAD
UPPER EDMONTON
LONDON
N18 2JW

[home address of prospective premises supervisor]

hereby confirm that I give my consent to be specified as the designated premises supervisor in relation to the application for

GRANT OF A PREMISES LICENCE

[type of application]

by

HASAN KOC



[name of applicant]

relating to a premises licence

[number of existing licence, if any]

for

BAR BARAN
1ST FLOOR
143/145 PHILIP LANE
TOTTENHAM
LONDON
N15 4HQ

[name and address of premises to which the application relates]

and any premises licence to be granted or varied in respect of this application made by

HASAN KOC

[name of applicant]

concerning the supply of alcohol at

BAR BARAN

1ST FLOOR

143/145 PHILIP LANE

TOTTENHAM

LONDON

N15 4HQ

[name and address of premises to which application relates]

I also confirm that I am applying for, intend to apply for or currently hold a personal licence, details of which I set out below.

Personal licence number

50140

[insert personal licence number, if any]

Personal licence issuing authority

LUTON BOROUGH COUNCIL, TOWN HALL EXTENSION, CLEMITSON HOUSE,
44-48 GORDON STREET, LUTON LU1 2BQ 01582 546040

[insert name and address and telephone number of personal licence issuing authority, if any]

Signed

X

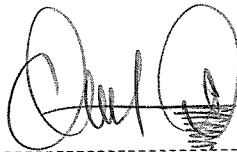

Name (please print)

HASAN KOC

Date

27.7.09

Premises:
143 - 145 Phillip Lane
Tottenham
London, N15 4HQ

Application:
Alcohol Licence

Drawing:
First Floor

Scale:
1:100

Date:
June 2009

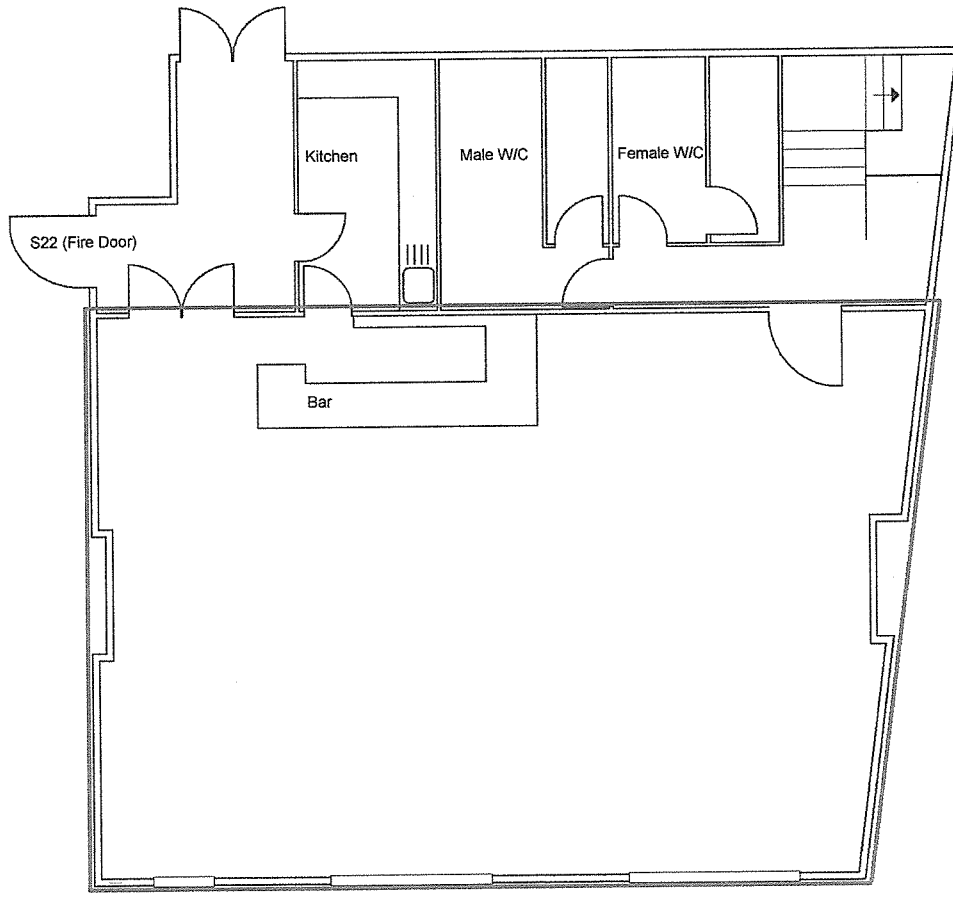

Imperial Plans
Imperial Court
High Road, Whetstone
London, N20 0QW
020 8446 3514 / 07932 872 851

J & H LICENSING CONSULTANTS

35 Walfield Avenue
Whetstone
London N20 9PS
Phone (020) 8446 8643
Mobile 07930 991393
trev.jenny@tinyworld.co.uk

Our Reference : JH/249A
Your Reference: DB

27th July 2009

Daliah Barrett
Licensing Team
Enforcement Service
Technopark
Ashley Road
Tottenham
London
N17 9LN

Dear Madam,

Re: Bar Baran, 1st Floor, 143/145 Philip Lane, Tottenham, London N15 4HQ

We enclose an application for the grant of a Premises Licence in respect of the above premises.

The ground floor premises has a rateable value but these premises on the 1st floor do not appear in the 2005 Rating List.

Under Regulation 3(2) of The Licensing Act 2003 (Fees) Regulations 2005 where a premises does not have a rateable value the premises shall be in Band A.

Accordingly we enclose a cheque in the sum of £100.00 to cover the fee.

Yours faithfully



J & H Licensing Consultants

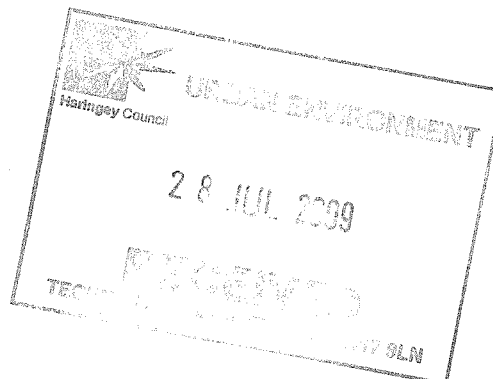

APP 2

POLICE REPRESENTATION



Your reference:

Our reference: 212/2009

Date: 19 August, 2009

Ms D.BARRETT
ENVIRONMENTAL CONTROL SERVICES
TECHNO PARK
ASHLEY ROAD
TOTTENHAM N.17

Metropolitan Police Service

Licensing
**Quicksilver Patrol Base
Western Road
Wood Green
N.22 6UH**

Tel: 0203 – 276 -0150

Dear Ms. Barrett

Re:- Application for a Premises Licence:-

Bar Baran,1st Floor, 143 - 145 Philip Lane N.15

With reference to the above Police have considered the application and wish to make the following representation under the Prevention of Crime & Disorder objective.

Prevention of Crime & Disorder:-

Please see attached statement in support of this representation written by PC 739YR Young who is attached to the Tottenham Green Safer Neighbourhood Team.

Yours Sincerely

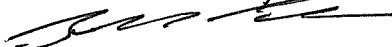
Geoffrey Parker
Licensing
Quicksilver Patrol Base

C.C. J & H Licensing

WITNESS STATEMENT

CJ Act 1967, s.9; MC Act 1980, ss.5A(3)(a) and 5B; Criminal Procedure Rules 2005, Rule 27.1

Statement of PC YOUNG 739YR URN: 01 Y 2420 09

Age if under 18 Over 18..... (if over 18 insert 'over 18') Occupation: Police Officer 206564

This statement (consisting of: ... 2..... pages each signed by me) is true to the best of my knowledge and belief and I make it knowing that, if it is tendered in evidence, I shall be liable to prosecution if I have wilfully stated anything in it which I know to be false, or do not believe to be true.

Signature: Date: 21st August 2009.....

Tick if witness evidence is visually recorded [] (supply witness details on rear)

I am the above named Officer currently attached to TOTTENHAN GREEN Safer Neighbour Hood Team within the London Borough of Haringey, a position I have held for the last two years. The ward of TOTTENHAM GREEN covers the area of WEST GREEN ROAD, LAWRENCE ROAD and PHILIP LANE N15 amongst others.

I am making this statement in response to a recent application for an alcohol licence to be granted at 143-145 PHILIP LANE N15 in order for the opening of a Turkish Social Centre named 'BAR BARAN'. The location of this premises used to be run as a public house 'BOTANY BAY' until closing down a number of years ago. The down stairs premise has seen been opened as a 24 hours supermarket and this request relates to the upper floors of the premises.

The area of which this address is known for the distribution of drugs, namely cannabis and has suffered an increase in street dealers operating within the area since the closure of other so called 'cannabis cafes' such as 'SHERIN POUND SHOP' 202 PHILIP LANE N15 which is directly opposite this location. The junction between LAWRENCE ROAD and PHILIP LANE N15 at which 143-145 PHILIP LANE is situated is a prominent red light area and is frequented at all time of day and night by both males and females who are known to Police for the possession of drugs and drug related offences.

I have been made aware that a male by the name of Hasan KOC has applied for a licence to sell alcohol covering 143-145 PHILIP LANE N15 and have great concerns of the issue of such a licence. I have spoke with Mr Hasan KOC and voiced my concerns; he has stated that he is aware that certain family members may be involved in the supply of drugs although states that these people will have no connection to the premises.

Historically WEST GREEN ROAD N15 has had a reputation for the dealing of drugs namely cannabis especially 'ARTIME Social Centre' 116 WEST GREEN ROAD N15 which was involved in the selling of cannabis over a long period prior to being closed down by TOTTENHAM GREEN SNT. At the same time as the closure of 'ARTIME Café' a Turkish Snooker Centre was reopened at 98 WEST GREEN ROAD N15 and since this time the

Signature: Signature witnessed by:

Continuation of Statement of **PC YOUNG 739YR**

following males have been identified through members of the public and Police indices as being involved in the street sale of cannabis around these premises.

Hasan KOC (not same as applicant) date of birth 07/06/1985 of Flat 6 SYCAMORE GARDENS N15

Naver Engin KOC date of birth 08/07/1980 of Flat 6 SYCAMORE GARDENS N15

Aslan KOC date of birth 01/01/1982 of Flat 6 SYCAMORE GARDENS N15

These three males have all been identified as the applicant's cousins.

Hasan KOC has previously come to notice on several occasions for a variety of offences including traffic matters, Possession of cannabis, Supplying cannabis, Breach of dispersal, Burglary and other theft offences.

Naver Engin KOC has also previously come to notice to Police for the following Burglary, Possession of cannabis with the intent to supply (for which he was sentenced to nine months imprisonment) and possession of cannabis.

Aslan KOC who also has previously come to notice for breach of a dispersal notice.

The presence of the above three males and their associates in and around GROVE PARK ROAD/WEST GREEN ROAD N15 have led to the implementation of a dispersal zone within the south side of our ward. These males whilst not having any connection with 98 WEST GREEN ROAD N15 use the location as a meeting/greeting point and deal drugs from outside the location.

I have a great concern that due to a family connection to 143-145 PHILIP LANE N15 and that this area falls outside the current dispersal zone these males will relocate their operations to this venue. I would like to take this opportunity to raise my objection against the issue of this licence on the grounds of crime and disorder. I believe the issue of a licence at these premises will lead to the increase in antisocial behaviour in and around the area with a general increase in local crime such as motor vehicle crime, burglary, robbery and theft offences as the associates of the above males are attracted to the area by their presence.

Signature: Signature witnessed by:

APP 3

ENVIRONMENTAL HEALTH RESPONSE

Olson Kendra

From: Roberts George
Sent: 24 August 2009 21:02
To: Barrett Daliah
Cc: Pearce Derek
Subject: WK/000132221
Attachments: Bar Baran.DOC
M3PPRef: WK/000132221
M3PPUnique: 000000002064E93740F4A940929E2ABCA238B5DF070028C661DD7A51B443B3C1E9F3E

Dear Daliah,

Please note the above attached licence response agreed with owner Mr Hasan Koc.

Regards,

George Roberts

George Roberts
Enforcement Service
Urban Environment
Enforcement Response Officer

Technopark
Ashley Road
London N17 9LN

Tel (Direct Line): 020 8489 5238
Tel (During Office Hours): 020 8489 1284
Tel (Outside Of Office Hours): 020 8348 3148
Fax: 020 8489 5133
Email: George.Roberts@Haringey.Gov.UK



Please consider the environment before printing this E-mail

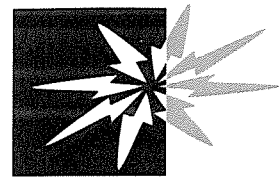

Haringey Council

Licensing Consultation - Internal Memo

To: Daliah Barrett-Williams

From: George Roberts (Noise)

Cc: Derek Pearce

Our Reference: WK132221

Date: 24/8/09

Premises: Bar Baran, Public House, 143-145 Philip Lane, Tottenham, London, N15 4HQ.

Type of Application: New

I would like to confirm that I have considered the above proposal with regard to the prevention of public nuisance on behalf of the Enforcement Response (Noise) Team & would like to:

Make representations to the Application.

On the following grounds:

That the proposed operating hours are inappropriate due to the close proximity of residential dwellings.

The operating schedule does not address the prevention of public nuisance from:

- Airborne entertainment noise.
- Noise generated from deliveries.
- Noise generated from refuse collections.
- Noise from plant and machinery.
- Light nuisance.
- Cooking odour.

Supporting Information

No history of any problems.

Informative

I would recommend the following alterations/conditions to the operating schedule:

Operating Hours

That the premises closes no later than 0200 hrs.

That the sale of alcohol ceases at 0130 hrs.

Prevention of Nuisance from Noise/Vibration

Airborne

All doors and windows on the first floor will remain closed after 2200 hrs during the licensed activities.

Deliveries and Collections

Deliveries and collections associated with the premises will be arranged between the hours 0800 to 1800 hrs so as to minimise the disturbance caused to the neighbours.

Empty bottles and non-degradable refuse will remain in the premises at the end of trading hours and taken out to the refuse point at the start of the working day rather than at the end of trading when neighbours might be unduly disturbed.

Plant and Machinery

All plant and machinery is correctly maintained and regularly serviced to ensure that it is operating efficiently and with minimal disturbance to neighbours arising from noise or odour.

Prevention of Nuisance from Light

Illuminated external signage shall be switched off when the premises is closed.

Photos Taken on 24/8/09

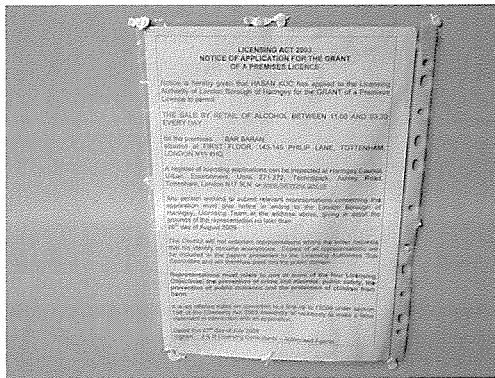
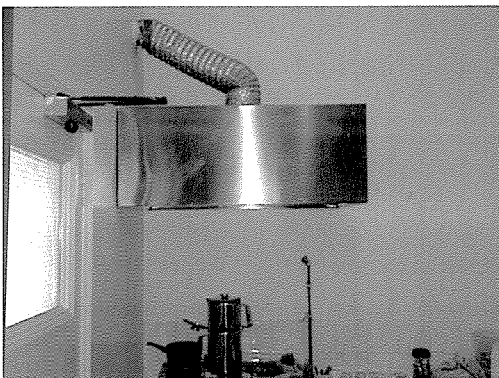



APP 4

COMMENTS FROM PLANNING TEAM

Olson Kendra

From: Oloyede Abiola
Sent: 05 August 2009 09:45
To: Anderson Chanel; Olson Kendra
Cc: Tomkins Paul; Joyce Myles; Amadi-Wuche Micheal
Subject: FW: Application for a New Premises Licence for- Bar Baran, 1st Floor, 143-145 Philip Lane, Tottenham, London N15 4HQ
Follow Up Flag: Follow up
Flag Status: Red

Hello Chanel

Planning enforcement currently have an enforcement case on the ground floor of the premises and therefore object to this licence application as it is unlikely to get planning permission if they apply for it.

Abiola Oloyede
Planning Enforcement Officer
Urban Environment
Haringey Council
T 020 8489 5593
F 020 8489 5220



Please consider the environment before printing this email

From: Sullivan Patrick
Sent: 05 August 2009 09:29
To: Oloyede Abiola
Subject: FW: Application for a New Premises Licence for- Bar Baran, 1st Floor, 143-145 Philip Lane, Tottenham, London N15 4HQ

Abi,

You might be interested in this.

Patrick Sullivan | Planning Enforcement Officer
Frontline Services | Urban Environment Directorate
London Borough of Haringey
639 High Road | Tottenham | London N17 8BD
Tel: 020 8489 5123 Fax: 020 8489 5220
patrick.sullivan@haringey.gov.uk | www.haringey.gov.uk

From: Begum Fatema **On Behalf Of** Planning Enforcement
Sent: 05 August 2009 09:01
To: Sullivan Patrick; Joyce Myles

10/08/2009

Subject: FW: Application for a New Premises Licence for- Bar Baran, 1st Floor, 143-145 Philip Lane, Tottenham, London N15 4HQ

fyi

Fatema Begum
Haringey Council
Planning Enforcement Monitoring Officer
1st Floor, 639 High Road
Tottenham
N17 8BD

020 8489 8236

From: Tomkins Paul
Sent: 04 August 2009 16:04
To: Anderson Chanel; Olson Kendra; Boeuf Paul; Building Control; Malcolm Eubert; Osinaike Charley; Pearce Derek; Planning Enforcement
Cc: Smith Paul; Taylor Lewis; Barrett Daliah
Subject: RE: Application for a New Premises Licence for- Bar Baran, 1st Floor, 143-145 Philip Lane, Tottenham, London N15 4HQ

Dear all,

From checking planning records I don't think there is any planning permission for use of 1st floor here as some sort of

Members club.

Planning applications on this property relate to ground floor only – and one of them, for a shopfront, was refused.

There may be outstanding Planning Enforcement on this property.

Therefore we would object to the Licensing Application on the basis that there is no planning permission, and the use of the first floor as a Members Club may result in loss of amenity to local residents.

Regards,

Paul Tomkins
Head of Development Management North

From: Anderson Chanel
Sent: 28 July 2009 15:18
To: Anderson Chanel; Olson Kendra; 'Geoffrey.Parker@met.police.uk'; 'Ernie.Frost@met.police.uk'; Boeuf Paul; Food Haringey; Building Control; Malcolm Eubert; Osinaike Charley; 'Christopher.Thorpe@met.pnn.police.uk'; Pearce Derek; 'firesafetyregulationNW@london-fire.gov.uk'; Enforcement Response; Planning Enforcement; 'Simon.Willmott@met.pnn.police.uk'; 'gavin.barnett@met.police.uk'
Cc: Smith Paul; Tomkins Paul; Taylor Lewis; Barrett Daliah; 'Gail Priddey'
Subject: RE: Application for a New Premises Licence for- Bar Baran, 1st Floor, 143-145 Philip Lane, Tottenham, London N15 4HQ

Dear RA's

My apologies,

It was brought to my attention that part of the above application did not scan.

I have resent the application.

Kind Regards

Chanel Anderson |

Front Line Services | Urban Environment Directorate

10/08/2009